

United States Department of the Interior  
National Park Service

# National Register of Historic Places Registration Form

This form is for use in nominating or requesting determinations for individual properties and districts. See instructions in National Register Bulletin, *How to Complete the National Register of Historic Places Registration Form*. If any item does not apply to the property being documented, enter "N/A" for "not applicable." For functions, architectural classification, materials, and areas of significance, enter only categories and subcategories from the instructions. Place additional certification comments, entries, and narrative items on continuation sheets if needed (NPS Form 10-900a).

## 1. Name of Property

historic name Chugwater Soda Fountain

other names/site number Latta Drug Store, Snyder's Drug Store, Corry's Pharmacy, Chugwater Drug Store

## 2. Location

street & number 314 1<sup>st</sup> Street

n/a

not for publication

city or town Chugwater

n/a

vicinity

state Wyoming code WY county Platte code 031 zip code 82210

## 3. State/Federal Agency Certification

As the designated authority under the National Historic Preservation Act, as amended,

I hereby certify that this x nomination request for determination of eligibility meets the documentation standards for registering properties in the National Register of Historic Places and meets the procedural and professional requirements set forth in 36 CFR Part 60.

In my opinion, the property x meets does not meet the National Register Criteria. I recommend that this property be considered significant at the following level(s) of significance:

national statewide X local

B. B. [Signature] DSHPD

3/16/12

Signature of certifying official/Title

Date

WY SHPO

State or Federal agency/bureau or Tribal Government

In my opinion, the property meets does not meet the National Register criteria.

Signature of commenting official

Date

Title

State or Federal agency/bureau or Tribal Government

## 4. National Park Service Certification

I hereby certify that this property is:

entered in the National Register

determined eligible for the National Register

determined not eligible for the National Register

removed from the National Register

other (explain:)

Signature of the Keeper

Date of Action

Chugwater Soda Fountain  
Name of Property

Platte County, Wyoming  
County and State

## 5. Classification

### Ownership of Property

(Check as many boxes as apply.)

<input checked="" type="checkbox"/>	private
<input type="checkbox"/>	public - Local
<input type="checkbox"/>	public - State
<input type="checkbox"/>	public - Federal

### Category of Property

(Check only **one** box.)

<input checked="" type="checkbox"/>	building(s)
<input type="checkbox"/>	district
<input type="checkbox"/>	site
<input type="checkbox"/>	structure
<input type="checkbox"/>	object

### Number of Resources within Property

(Do not include previously listed resources in the count.)

Contributing	Noncontributing	
1	1	buildings
		sites
		structures
		objects
1	1	<b>Total</b>

### Name of related multiple property listing

(Enter "N/A" if property is not part of a multiple property listing)

### Number of contributing resources previously listed in the National Register

## 6. Function or Use

### Historic Functions

(Enter categories from instructions.)

Commerce/Trade: Restaurant

Health Care: Medical Business/Office

### Current Functions

(Enter categories from instructions.)

Commerce/Trade: Restaurant

## 7. Description

### Architectural Classification

(Enter categories from instructions.)

Nineteenth Century Commercial

### Materials

(Enter categories from instructions.)

foundation: Concrete

walls: Brick, Concrete, Wood

roof: Rubber

other:

Chugwater Soda Fountain  
Name of Property

Platte County, Wyoming  
County and State

---

### Narrative Description

(Describe the historic and current physical appearance of the property. Explain contributing and noncontributing resources if necessary. Begin with a **summary paragraph** that briefly describes the general characteristics of the property, such as its location, setting, size, and significant features.)

#### Summary Paragraph

Located in Chugwater, Platte County, Wyoming, the Chugwater Soda Fountain was built in 1914, partially destroyed by fire and then rebuilt in 1916. There were two additions made to the building; neither of the additions can be exactly dated, but they were made during the period of significance. The Chugwater Soda Fountain is located in an urban, commercial area. The façade is immediately adjacent to the sidewalk, which runs between the building and 1<sup>st</sup> Street. Along the southwestern elevation, there is a large gravel parking lot. A wooden fence runs from the northwestern corner of the building to the property boundary, which is delineated by a gravel alleyway. The fence extends along the property boundary, along the alleyway, to the far northern corner of the property and then down the to 1<sup>st</sup> Street. There is a large side yard all along the northwestern, northern and northeastern elevations of the building. There are several large deciduous trees, grass, and bushes within the yard. The noncontributing garden shed is located to the rear of the Chugwater Soda Fountain.

---

### Narrative Description

#### Chugwater Soda Fountain – contributing

##### Exterior

##### *Building Description*

The Chugwater Soda Fountain is an unadorned, single storefront Nineteenth Century Commercial building. It is a single-story building with a flat, rubber roof. The exterior walls are brick laid in a running bond; the brick has been painted green. There was an addition made to the rear of the building during the period of significance, although the exact date is not known. The addition has a gable roof and was made of concrete that has been painted dark gray. A second addition was made to the northeastern elevation was made of concrete and wood and has a shed roof; it has also been painted dark grey. There is a metal chimney located near the parapet of the southwestern elevation.

##### *Façade:*

The façade for the Chugwater Soda Fountain faces southeast towards 1<sup>st</sup> Street. The building abuts the sidewalk, which runs along the entirety of the front façade. As with many Nineteenth Century Commercial buildings, the Chugwater Soda Fountain has a recessed central entrance flanked by large display windows with wooden kick plates.

There are two entrances; both entrances are accessed from the recessed entrance. There is a concrete stoop in the recessed entry. The main entrance is a wood panel door with a large fixed single pane window located in the upper two thirds of the door. The door is a single door painted dark grey and set in a double opening- the rest of the opening has been filled in with a wood panel painted green. There is a transom window above the

Chugwater Soda Fountain  
Name of Property

Platte County, Wyoming  
County and State

door. The second entrance is within the recessed entry and to the north; the door is also a wood panel door with a large fixed single pane lite located in the upper two thirds painted dark grey.

There are two large single pane fixed windows on the front of the building flanking the recessed entry. Both windows have "Chugwater Soda Fountain: Wyoming's Oldest Soda Fountain; EST. 1916" decoratively stenciled in white paint onto the glass. On the first window – located to the south of the entry – the words "Soda ~ Shakes ~ Malts" are stenciled in the same white paint. On the second window – located to the north of the entry – the words "Burgers ~ Beer ~ Gifts" are stenciled.

The roof line is a bracketed parapet constructed of brick. Between the parapet and the windows are three brick geometric shapes. Two squares flank a long rectangular with the words "SODA FOUNTAIN" painted in black lettering. The interior of the rectangle is stone. The interior of the squares is brick.

#### *Southwestern Elevation*

The southwestern elevation of the Chugwater Soda Fountain abuts a gravel parking lot and faces southwest. The majority of this elevation is the original, brick structure, which has been painted green. There is a single opening – a door – on the original building. The door has a brick surround and has been filled in with a single wood panel. The parapet gradually descends towards the rear of the building and is painted dark grey. There is a sign located at the southern corner of the wall. The sign is white with black font matching the lettering on the front windows of the façade; the sign reads "Chugwater Soda Fountain; Wyoming's Oldest Operating Soda Fountain; Est. 1916; Soda ~ Shakes ~ Malts; Burgers ~ Beer ~ Gifts."

A metal chimney protrudes from the roof near the parapet.

There are two windows and a door on the southwestern elevation. The door is a white fiberglass paneled door with a 9-pane fixed window on the upper half of the door. The first window is located approximately four feet to the west; it is a 2-pane sliding, white fiberglass window. The second window is a double hung 1 over 1 wooden window. The southwestern third (approximately) of the building and the addition have been painted grey.

#### *Northwestern Elevation*

The northwestern elevation has an addition which aligns with the southwestern elevation and extends halfway along the northwestern elevation. The addition has a gable roof and concrete walls. It has been painted dark gray. There is a single, wood paneled door on the addition. The main building has brick walls without any windows or doors.

#### *Northeastern Elevation*

The northeastern elevation of the original building has one window; the window is a glass brick window with fifteen glass bricks. The northeastern elevation is brick and painted green. There is a shed addition attached to the rear of the elevation. The addition has a shed roof covered with shingles. It is constructed of concrete and wood. There is a door and two windows located on the northeastern elevation. The door is a wood plank with no lites. The windows are identical single pane sliding windows. On the southeastern elevation of the addition, there are two 6 pane fixed windows set next to each other. There is a metal chimney protruding from the center of the shed roof.

Chugwater Soda Fountain  
Name of Property

Platte County, Wyoming  
County and State

### Interior

The interior of the Chugwater Soda Fountain has been remodeled in the last year; however, the modifications do not impact the integrity of the building. There is a large restaurant room immediately upon entering through the front door. The original pharmacy drawers and shelves are located along the southwestern wall of the room.

The original soda fountain is located along the northeastern wall of the front room; the large mirror is also original. There are five stools at the bar, which is wooden and located approximately four feet from the soda fountain. Along the southwestern wall of the room, there is an entrance to the new commercial kitchen.

Beyond the kitchen there is a work room, and a storeroom. A newly expanded bathroom is accessed via a hallway that leads from the restaurant to the bathroom near the northwest corner of the restaurant.

The basement of the Chugwater Soda Fountain has concrete walls and floors with several wooden beams running in a cross pattern along the ceiling. The basement extends under the original structure. It is a storeroom.

### **Garden Shed – Noncontributing**

A small, gable roofed, wooded garden shed sits just to the rear of the Chugwater Soda Fountain. The building is painted tan. It has one set of double doors on its façade, which faces north. There are not any windows. The roof is constructed of asphalt shingles. There is no foundation.

Chugwater Soda Fountain  
Name of Property

Platte County, Wyoming  
County and State

## 8. Statement of Significance

### Applicable National Register Criteria

(Mark "x" in one or more boxes for the criteria qualifying the property for National Register listing.)

- ☒ A Property is associated with events that have made a significant contribution to the broad patterns of our history.
- ☐ B Property is associated with the lives of persons significant in our past.
- ☐ C Property embodies the distinctive characteristics of a type, period, or method of construction or represents the work of a master, or possesses high artistic values, or represents a significant and distinguishable entity whose components lack individual distinction.
- ☐ D Property has yielded, or is likely to yield, information important in prehistory or history.

### Criteria Considerations

(Mark "x" in all the boxes that apply.)

Property is:

- ☐ A Owned by a religious institution or used for religious purposes.
- ☐ B removed from its original location.
- ☐ C a birthplace or grave.
- ☐ D a cemetery.
- ☐ E a reconstructed building, object, or structure.
- ☐ F a commemorative property.
- ☐ G less than 50 years old or achieving significance within the past 50 years.

### Areas of Significance

(Enter categories from instructions.)

Social History

### Period of Significance

1914-1972

### Significant Dates

1914

1916

### Significant Person

(Complete only if Criterion B is marked above.)

N/A

### Cultural Affiliation

N/A

### Architect/Builder

Unknown

### Period of Significance (justification)

The period of significance for the Chugwater Soda Fountain is from its construction in 1914 until 1972 – a date chosen to coincide with the property's nomination to the National Register of Historic Places.

### Criteria Considerations (explanation, if necessary)

Chugwater Soda Fountain  
Name of Property

Platte County, Wyoming  
County and State

**Statement of Significance Summary Paragraph** (Provide a summary paragraph that includes level of significance and applicable criteria.)

The Chugwater Soda Fountain in Chugwater, Platte County, Wyoming is significant on a local level under Criterion A, because of the building's association with the social history of the area and with the development of Soda Fountains in the United States during the early years of the 19<sup>th</sup> century. The Chugwater Soda Fountain was originally built to serve as a dental office and pharmaceutical store, but the addition of the soda fountain in 1927 created a social space for the citizens of Chugwater to meet and became central to the social fabric of the community. The Chugwater Soda Fountain is the oldest operating soda fountain in Wyoming and the oldest business in Chugwater. It has been used as a general store, doctor's office, veterinarian office, pharmacist's office, and restaurant. It currently operates as a restaurant and social gathering spot for the citizens of Chugwater as well as a tourist attraction for visitors travelling along I-25.

---

**Narrative Statement of Significance** (Provide at least **one** paragraph for each area of significance.)

#### *History of Soda Fountains*

Old-fashioned soda fountains "reflected momentous developments in American life: urbanization, the temperance movement and Prohibition, the Great Depression, technological progress, the decline of Main Street and Center City, the Car Culture, and the growth of the suburbs" (Funderburg p. 1).

Because of the purported medical benefits of mineral waters and carbonated water, soda fountains were often initially placed in pharmacies. Mineral waters were first postulated as having medicinal use by Hippocrates around 400 BC (Jorge p. 5346); however, he believed that they were medicinal in the form of a bath. In 1767, Dr. Joseph Priestly began "to artificially carbonate water by placing a dish of water over the fermenting vats of a nearby brewery" (Bly p. 401). He used sulfuric acid and chalk (Bly p. 401) to increase the amount of carbon dioxide in the water. By the late 18<sup>th</sup> century, doctors and pharmacists claimed that carbonated water had medicinal uses ranging from fever to scurvy (Bly p. 401).

In 1783, German Johann Jacob Schweppe built upon Priestley's design and built a device that carbonated water more efficiently. He created and marketed one of the first soda beverages and sold them throughout Europe and the United Kingdom. In the United States, a Yale professor named Benjamin Silliman began manufacturing soda machines and soda drinks and selling them in New York City and Baltimore, Maryland around 1810.

Large scale production of soda fountains in the United States began in 1832 when John Matthews of New York and John Lippincott of Philadelphia modified existing soda fountains and began producing and selling them to retail businesses. In 1891, the American Soda Fountain Company was formed; the new business monopolized the production of soda fountains for years.

Soda fountains were placed in pharmacies and drugstores throughout the country, becoming a "distinctly American institution" (Funderburg p. 1) with mass social appeal. Businesses with soda fountains developed

Chugwater Soda Fountain  
Name of Property

Platte County, Wyoming  
County and State

menus to include full meals and increased their allure. While large cities would have multiple soda fountains, small towns usually only had one, “which was patronized by virtually everybody in town” (Funderburg p. 2).

When Prohibition began in 1920, soda fountains became increasingly popular, because they provided a beverage that was not alcohol based and the restaurants and pharmacies that had soda fountains provided a place for people to gather in lieu of bars. In fact, the soda fountain industry got behind the abstinence movement before the beginning of Prohibition anticipating its positive financial impacts. They were correct; when Prohibition began, soda fountains were an established and logical social gathering spot.

While America’s car culture began in the early 1900s, it really took off following the end of World War II. As families moved to the suburbs, main street soda fountains began to die off. And while “the few remaining old- fashioned soda fountains are a curiosity and a nostalgia trip” (Funderburg p. 1), their impact on the development of small towns in the United States cannot be overstated.

### *History of Chugwater, Platte County*

Chugwater, Wyoming is located in Platte County, Wyoming. Platte County is a rectangular county near the southeastern corner of the state and on the eastern side of the Laramie Mountains. The Laramie Mountains stretch approximately 125 miles from the border of Wyoming and Colorado to Casper, Wyoming. Chugwater is located within the North Platte River basin, which is approximately 22,000 square miles and encompasses the whole of southeast Wyoming. Chugwater Creek, a tributary of the Laramie River, passes to the south and east of Chugwater.

Prior to Euro-American settlement, Platte County was inhabited by prehistoric people. There is substantial archaeological evidence of prehistoric occupation at sites such as Hell Gap and the Casper Site, which indicate human occupancy beginning around 11,000 years ago (Ostlind para. 5). The Shoshone were one of the first tribes to occupy the area. The Comanche, Arapahoe and Cheyenne lived in Platte County during the late 1700s and early 1800s. By the time of Euro-American migration in the mid-1800s, the area was largely occupied by the Lakota Sioux, Cheyenne, and Arapaho tribes (Lebsack, para. 3).

The first Euro-Americans in Platte County were likely fur trappers and fur traders in the 1820s. Euro-American settlers began migrating through the area in the 1840s and largely followed the North Platte River, which passes along the northern boundary of Platte County, and was fundamental to migrants. The Oregon, Mormon and California trails became increasingly active throughout the second half of the 1800s. By 1867, the transcontinental railroad was completed in Cheyenne, Wyoming and a freight road opened between Fort Laramie (located northeast of Chugwater) and Fort D.A. Russel (located near Cheyenne, Wyoming approximately 45 miles south of Chugwater). The freight line went through Platte County. There was also a telegraph line through the area and stage coach routes. Roadhouses and Stage Stops popped up as a result of the stage coach routes. The Cheyenne-Deadwood Stage Road began after gold was discovered in the Black Hills in Dakota Territory, present day South Dakota. This route also ran through Platte County. There were several famous Western legends in the area as a result of the Cheyenne-Deadwood Stage Road, including Wild Bill Hickok, Calamity Jane, Buffalo Bill, and Wyatt Earp (Lebsack para. 8).

In the mid and late 1800s, Wyoming territory provided cattle and sheep ranchers with large swaths of open range on which to run their livestock. In 1874, Alexander Hamilton Swan moved his wife Elizabeth and their



Chugwater Soda Fountain  
Name of Property

Platte County, Wyoming  
County and State

two children to Wyoming (Hein, para 3-4). He filed for a homestead near present day Chugwater, and with his brother Thomas Swan, created the Swan Brothers partnership. In 1881, along with Chicago investor Joseph Frank, the men created the Swan and Frank Company (Hein, para. 8-9). Over the course of the next few years, the men acquired more partners and more land and eventually created the Swan Land and Cattle Company. At its peak, the Swan Land and Cattle Company owned nearly 100,000 head of cattle and two-thirds of a million acres (Stafford 477). They utilized the west's large open range and ran their cattle from Ogallala, Nebraska to Rawlins, Wyoming (Lebsack para. 7). The Swan Land and Cattle Company was headquartered in Chugwater, Wyoming.

The Homestead Act of 1862 profoundly impacted Wyoming rapidly expanding settlement in the state. The first land patent issued where present day Chugwater is located was to Portugee Phillips on March 15, 1876. Richard Whalen, Hiram B. Kelly, and Thomas Maxwell also took out patents on land where the town now sits. Chugwater was originally surveyed in 1886 by Swan Land and Cattle Company engineer, J.A. Epperson (Town History para. 28); it was located to the east of the Cheyenne and Northern Railroad. Originally, the town was called "Chug Water" – it wasn't until 1896 that Postmaster Frank Foss combined the two words and created "Chugwater" (Town History para. 31). This townsite proved to be unsuccessful, so a new site was surveyed and plotted in 1914. Chugwater was officially incorporated in 1919.

### *History of the Chugwater Soda Fountain*

The Chugwater Soda Fountain is the oldest operating soda fountain in the state of Wyoming, according to local historians. The original building was constructed in 1914 on land that was owned by Eva Hanna Tisch. Tisch purchased the land from the Wyoming Trust and Savings Bank on December 11, 1914. At the time, Tisch was married to Henry Tisch, a dentist who later practiced in Wheatland, Wyoming. On December 12, 1916, nearly the entire business section of Chugwater burned to the ground after strong winds rapidly spread a fire that began in the Banks Hotel ("Strong Wind Feeds..." para 1). The article states that "The Chugwater Drug Store was also completely destroyed, nothing being saved" ("Strong Wind Feeds..." para. 6). However, according to oral accounts, the fire did not completely destroy the Chugwater Soda Fountain and it was rebuilt in 1916.

Tisch sold her property to Genevieve White on May 10, 1917. White did not hold the property for long; she sold it to Floyd Roe on November 17, 1917. The property changed hands again in 1919 when Roe sold it to Corry's Pharmacy in 1919.

William (Will) Loren Corry changed the name of the Chugwater Drug Store to Corry's Pharmacy and acquired the adjacent lots. During his tenure, there was at least one scandal. According to an article published by the Casper Star-Tribune on May 20, 1922:

"Rev. J.P. Milstead filed criminal complaint against Henry Gustafson pool room, for running slot machines, Gustafson was fined \$10 and costs.

L.F. Schnell vs. Corry's pharmacy, for running slot machine. Corry pleaded guilty and was fined \$10 and costs.

Will Corry, criminal complaint against Rev. J.P. Milstead, for letting cow run at large, and Will Corry against L.F. Schnell, for his two calves running at large.

Chugwater Soda Fountain  
Name of Property

Platte County, Wyoming  
County and State

Rev. J.P. Milstead paid \$5 and costs for cow running at large. L.F. Schnell tried in court at 10 a.m. Case dismissed because Corry failed to prove ownership.

Will Corry filed criminal complaint against Mrs. L.F. Schnell for letting two calves run at large, and Mrs. Schnell filed complaint against Will Corry for letting sheep run at large. No ownership proven and case laid aside until further date.”

It was during this time that the soda fountain bar arrived and was installed. The soda fountain was originally built in England and installed in a business in Rock Creek, Wyoming. In 1927, it was dismantled and hauled via wagon to Chugwater where it was installed in Corry’s Pharmacy and remains to this day. Corry took out several mortgages against the property during the 1920s and early 1930s. Business must have faltered during the Great Depression years and in 1938, Corry’s Pharmacy faced foreclosure.

Lee R. Snyder purchased Corry’s Pharmacy in 1938 and changed the business’ name to Snyder’s Drug Store. “Wendell” the elk arrived at Snyder’s Drug Store in 1947. “Wendell” is a large, mounted elk shot near Jackson, Wyoming in 1946 and has overlooked the Chugwater Soda Fountain since its installation in 1947. A town petition prevents any owner from removing him (Johnson para. 8).

Lee Snyder sold his business to Sheldon Latta in 1954 and Snyder’s Drug Store became Latta Drug Store. Snyder owned the store until 1968 when he sold it to John and Irma Bode. The Bodes owned the business until 1972. There have been several owners since the end of the period of significance; most recently, the Chugwater Soda Fountain was purchased by Jill and Christian Winger in 2021.

The Chugwater Soda fountain is the oldest operating business in Chugwater. It has been a pharmacy, doctor’s office, soda fountain, restaurant, and general store. It continues to be a meeting place for local residents and a tourist attraction for visitors travelling along I-25 in southeastern Wyoming.

---

**Developmental history/additional historic context information** (if appropriate)

Chugwater Soda Fountain  
Name of Property

Platte County, Wyoming  
County and State

---

## 9. Major Bibliographical References

---

**Bibliography** (Cite the books, articles, and other sources used in preparing this form.)

Bly, E. "Just What the Doctor Ordered: A Medical History of Soft Drinks" The Proceedings of the 16th Annual History of Medicine Days. University of Calgary, 2007. <http://hdl.handle.net/1880/47535>

Britannica, The Editors of Encyclopedia. "Laramie Mountains". Encyclopedia Britannica, 3 Jan. 2022, <https://www.britannica.com/place/Laramie-Mountains>. Accessed 28 Dec. 2021

Funderburg, Anne Cooper. Sundae Best: A History of Soda Fountains. Popular Press, 2002.

Hein, Rebecca. "Inland Empire: The Swan Land and Cattle Company Ltd." WyoHistory.org. <https://www.wyohistory.org/encyclopedia/inland-empire-swan-land-and-cattle-company-ltd>, October 13, 2021

Johnson, Kirk. "A Soda Fountain Where Artifacts Tend to Drift in. (The Customers, Too)." The New York Times. <https://www.nytimes.com/2011/06/03/us/03outhere.html>. October 13, 2021

Jorge, K. "Soft Drinks." Encyclopedia of Food Sciences and Nutrition (Second Edition), Edited by Benjamin Caballero, 2003, pp. 5346-5352.

Lebsack, Nicole. "Platte County, Wyoming" WyoHistory.org. <https://www.wyohistory.org/encyclopedia/platte-county-wyoming>. November 8, 2014.

O'Neil, Darcy S. Fix the Pumps: The History of the Soda Fountain. Darcy O'Neil, 2010.

Ostlind, Emilene. "The North Platte River Basin: A Natural History". WyoHistory.org. <https://www.wyohistory.org/encyclopedia/north-platte-river-basin#:~:text=The%20North%20Platte%20River%20makes%20the%20first%20of,draining%20the%20entire%20southeast%20quarter%20of%20the%20state> Accessed 28 Dec 2021.

Remster, Harold E. "Pete". "Reminiscences of Old Chugwater." Accessed 28 Dec. 2021 [https://www.chugwater.com/\\_pdfs/2015/history.pdf](https://www.chugwater.com/_pdfs/2015/history.pdf)

Stafford, Ellen. "Swan Lake and Cattle Company." Wyoming Platte County Heritage. Edited by Platte County Extension Homemakers Council, 1981, pp. 477-478.

"Strong Wind Feeds Blaze Which Razes Chugwater Business Section." Casper Star-Tribune [Casper, WY], 14 Dec. 1916, p. 1

Chugwater Soda Fountain

Name of Property

Platte County, Wyoming

County and State

“Town History.” Welcome to Chugwater WY: A little town with a big heart.

<https://www.chugwater.com/history.aspx>. October 13, 2021

Yates, Donald. “John Matthews Father of the Soda Fountain.” Bottles and Extras, Summer 2006, pp. 72-75.

**Previous documentation on file (NPS):**

☐ preliminary determination of individual listing (36 CFR 67 has been requested)  
☐ previously listed in the National Register  
☐ previously determined eligible by the National Register  
☐ designated a National Historic Landmark  
☐ recorded by Historic American Buildings Survey # \_\_\_\_\_  
☐ recorded by Historic American Engineering Record # \_\_\_\_\_  
☐ recorded by Historic American Landscape Survey # \_\_\_\_\_

**Primary location of additional data:**

☐ State Historic Preservation Office  
☐ Other State agency  
☐ Federal agency  
☐ Local government  
☐ University  
☐ Other

Name of repository: \_\_\_\_\_

\_\_\_\_\_  
\_\_\_\_\_  
Historic Resources Survey Number (if assigned): \_\_\_\_\_

**10. Geographical Data**

**Acreage of Property** Less than 1 acre

(Do not include previously listed resource acreage.)

**UTM References**

(Place additional UTM references on a continuation sheet.)

1 13N 514834 4622798  
Zone Easting Northing

2 \_\_\_\_\_  
Zone Easting Northing

3 \_\_\_\_\_  
Zone Easting Northing

4 \_\_\_\_\_  
Zone Easting Northing

Chugwater Soda Fountain  
Name of Property

Platte County, Wyoming  
County and State

**Verbal Boundary Description** (Describe the boundaries of the property.)

The southeastern boundary for the Chugwater Soda Fountain is adjacent to 1<sup>st</sup> Street in Chugwater, Wyoming. It extends from the unadorned, metal commercial building northeast of the property to the corner of Clay Avenue and 1<sup>st</sup> Street. The southwestern boundary runs along Clay Street to the corner of Clay Street and an unnamed alleyway. The northwestern boundary runs along the unnamed alleyway, along the wooden fence line until the northern corner of the fence. The northeastern boundary follows the wooden fence southeast between the Chugwater Soda Fountain's yard and the unadorned, metal commercial building until the fence reaches 1<sup>st</sup> Street.

**Boundary Justification** (Explain why the boundaries were selected.)

The boundaries for the Chugwater Soda Fountain form a periphery around the historic site containing the Chugwater Soda Fountain, parking lot, and side yard.

---

**11. Form Prepared By**

---

name/title Bethany Kelly/National Register Coordinator

organization Wyoming State Historic Preservation Office

date May 17, 2022

street & number 2301 Central Avenue

telephone 307-777-7530

city or town Cheyenne

state WY

zip code 82002

e-mail bethany.kelly@wyo.gov

---

**Additional Documentation**

---

Submit the following items with the completed form:

- **Maps:** A **USGS map** (7.5 or 15 minute series) indicating the property's location.

A **Sketch map** for historic districts and properties having large acreage or numerous resources. Key all photographs to this map.

- **Continuation Sheets**
- **Additional items:** (Check with the SHPO or FPO for any additional items.)

Chugwater Soda Fountain

Name of Property

Platte County, Wyoming

County and State

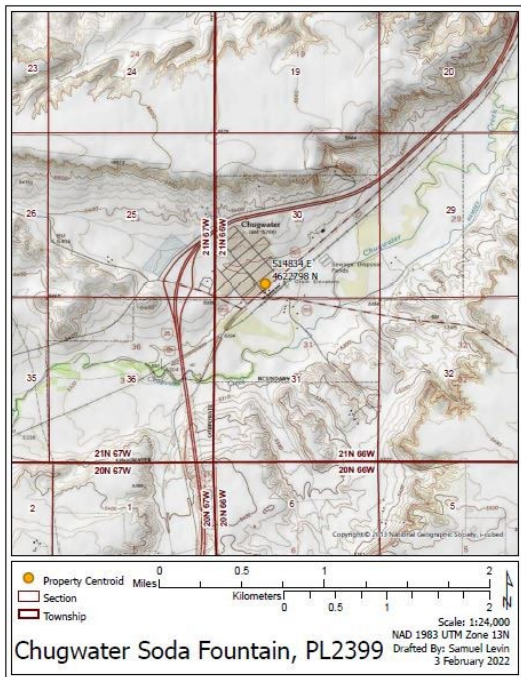

Figure 1: Map of Chugwater, Wyoming

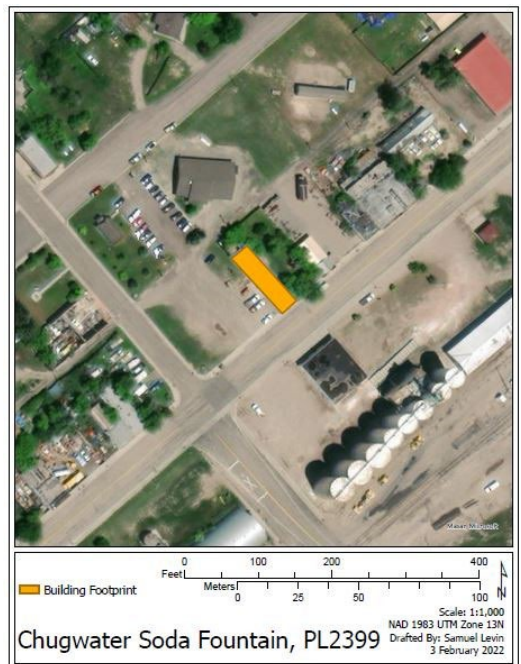

Figure 2: Location of the Chugwater Soda Fountain

Chugwater Soda Fountain

Name of Property

Platte County, Wyoming

County and State



Figure 3: Historic exterior of the Chugwater Soda Fountain, circa 1940.

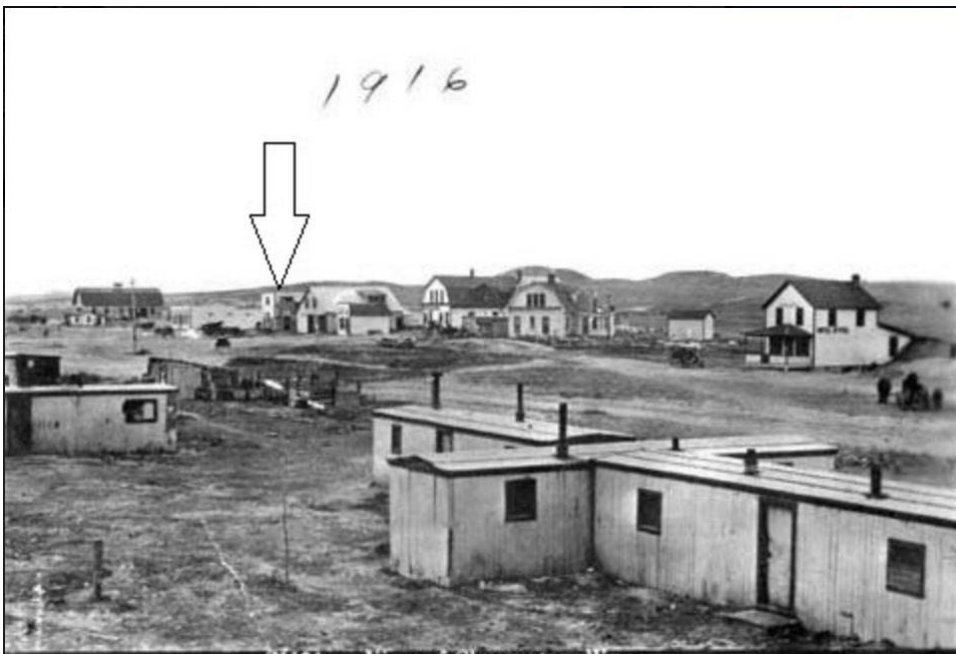

Figure 4: Chugwater, Wyoming in 1916. Chugwater Soda Fountain is visible on the left.

Chugwater Soda Fountain

Name of Property

Platte County, Wyoming

County and State



Figure 5: Chugwater, Wyoming in 1936. Chugwater Soda Fountain is visible on the left.

---

**Photographs:**

Submit clear and descriptive photographs. The size of each image must be 1600x1200 pixels at 300 ppi (pixels per inch) or larger. Key all photographs to the sketch map.

Name of Property: Chugwater Soda Fountain

City or Vicinity: Chugwater

County: Platte

State: Wyoming

Photographer: Bethany Kelly/Jill Winger

Date Photographed: May 2022

Description of Photograph(s) and number:

Façade, photographer is facing northwest

1 of 23

Façade and southwestern elevation, photographer is facing northwest

2 of 23

Southwestern elevation, photographer is facing northeast

3 of 23

Façade and northeastern elevation, photographer is facing southwest

4 of 23

Northeastern elevation, photographer is facing southwest

5 of 23

Northeastern elevation and side yard, photographer is facing west

6 of 23



Chugwater Soda Fountain

Name of Property

Platte County, Wyoming

County and State

Northeastern elevation, photographer is facing east.

7 of 23

Northwestern elevation, photographer is facing southeast

8 of 23

Restaurant, photographer is facing northwest

9 of 23

Restaurant, photographer is facing northwest

10 of 23

Soda Fountain and bar, photographer is facing north

11 of 23

Soda fountain and bar, photographer is facing northeast

12 of 23

Ceiling, photographer is facing northeast

13 of 23

Restaurant, photographer is facing southeast

14 of 23

Restaurant, photographer is facing south

15 of 23

Restaurant, photographer is facing southeast

16 of 23

Kitchen/Restaurant, photographer is facing west

17 of 23

Kitchen, photographer is facing southwest

18 of 23

Kitchen, photographer is facing northwest

19 of 23

Hallway/Bathroom, photographer is facing northwest

20 of 23

Northeast elevation addition interior, photographer facing east

21 of 23

Basement staircase, photographer facing northwest

22 of 23

Basement, photographer facing northeast

23 of 23

Chugwater Soda Fountain

Name of Property

Platte County, Wyoming

County and State

---

**Property Owner:**

(Complete this item at the request of the SHPO or FPO.)

name Jill and Christian Winger

street & number 314 1<sup>st</sup> Street

telephone 307-630-2523

city or town Chugwater

state WY

zip code 82210

**Paperwork Reduction Act Statement:** This information is being collected for applications to the National Register of Historic Places to nominate properties for listing or determine eligibility for listing, to list properties, and to amend existing listings. Response to this request is required to obtain a benefit in accordance with the National Historic Preservation Act, as amended (16 U.S.C.460 et seq.).

**Estimated Burden Statement:** Public reporting burden for this form is estimated to average 18 hours per response including time for reviewing instructions, gathering and maintaining data, and completing and reviewing the form. Direct comments regarding this burden estimate or any aspect of this form to the Office of Planning and Performance Management, U.S. Dept. of the Interior, 1849 C. Street, NW, Washington, DC.